

Price inquiry: +48 605999769, kontakt@openmedis.pl

Product code: FR02859

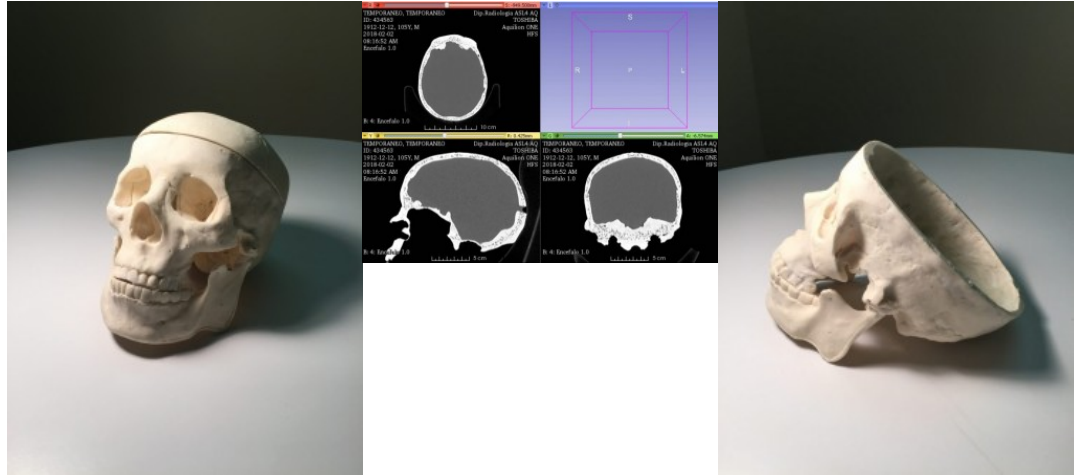

Adult Human Skull Phantom can be used for medical imaging research and treatment planning of non-invasive HIFU brain surgeries. The design of this phantom is based on an average human male head and it is made out of realistic patented bone material that is suitable for Ultrasound, MRI and CT applications (any other part of the skull can be fabricated based on the customer order). The phantom has a realistic three-layered structure and the inner porosity can be adjusted according to the requirement of the particular project. Below is an example of custom built skull phantom for a client as per the geometrical needs of his project.