

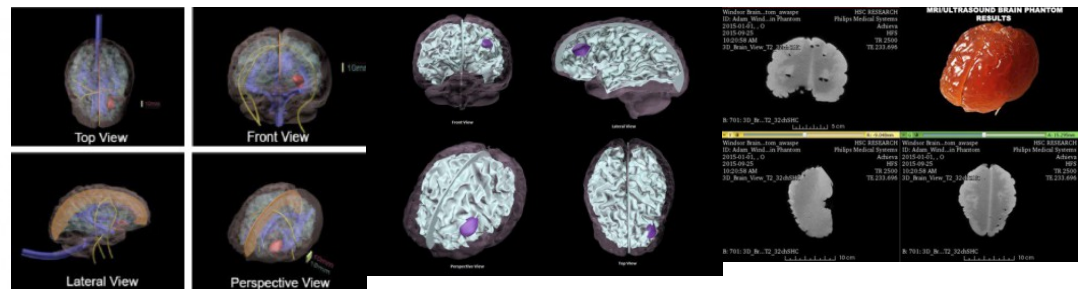

Create your own brain phantom specification for MRI, CT and USG diagnostics

Price inquiry: +48 605999769, kontakt@openmedis.pl

Product code: FR01875



We would like to present you the opportunity to create your own specification, multipurpose brain phantom. The design of the model was made based on the average human brain of an adult. It is built of realistic materials that mimic human tissues. Phantom is intended for training ultrasound (US), magnetic resonance imaging (MRI) and computed tomography (CT).

Based on the project requirements, you can choose any of the following functions or a combination of them:

- Grey Matter Cerebrum
- White Matter Cerebrum
- Aneurysm/Stenosis feature
- Brain ventricles feature
- Epidural feature
- Tumor feature
- Bifurcation feature
- Blood vessels feature
- Foreign objects feature
- other...

Additional information:

- ideal for training imaging diagnostics for doctors, medical students, electroradiologists, radiology technicians
- the model is also suitable for puncture - the ability to assess the position of the needle. ATTENTION! Needle puncture leaves a permanent mark in the phantom

For pricing, please send us the specification that interests you!