

## Casualty Simulation Set EMT

**Price inquiry:** +48 605999769, [kontakt@openmedis.pl](mailto:kontakt@openmedis.pl)

Product code: SM01299



This complex EMT (Emergency Medical Training) kit uses components applied to human and manikin patients to get the widest variety of training situations possible. Wounds strapped on, stuck on, created from wax and made to bleed challenge both the volunteer and the professional in areas of burns, lacerations, fractures of arms and legs and amputations; a good kit to simulate community disasters like bus accidents, or building explosions.

**The kit is supplied in a storage case and includes:** Bleeding wounds (complete with reservoir bags with pump assembly):

- 1 jaw wound,
- 1 abdominal wound with protruding intestines,
- 1 sucking wound of chest,
- 2 compound fractures of humerus,
- 2 compound fractures of femur,
- 2 compound fractures of tibia,
- 1 laceration of the forehead,
- 1 open amputation,
- 2 gunshot wound of palm.

Non-bleeding wounds:

- 36 assorted stick-on lacerations and open fracture wounds,
- 1 phosphorous burn of the hand,
- 1 face in shock,
- 2nd, & 3rd degree burn of the face,
- 2nd, & 3rd degree burn of the chest,
- 2nd, & 3rd degree burn of the back,
- 2nd, & 3rd degree burn of the hand,
- 2nd, & 3rd degree burn of the forearm.

Make-up accessories:

- 5x blood simulation,
- 3x coagulant blood,
- glass simulation,
- grease paints,
- modelling past,
- simulation wax and much more.

Size: 61 x 23 x 46 cm, weight: 14.6 kg



## Leather glue, 225g

**Price inquiry:** +48 605999769, [kontakt@openmedis.pl](mailto:kontakt@openmedis.pl)

Product code: SM02673



Special glue for attaching silicone models (e.g. wounds) to the skin.

## Wound moulage wound packing

**Price inquiry:** +48 605999769, [kontakt@openmedis.pl](mailto:kontakt@openmedis.pl)

Product code: SM02840



This moulage shows a large wound with severe bleeding for training of wound packing. With line for bleeding function. The moulage adheres to skin or a manikin. For longer training or improved adherence an optional glue is available.

Supplied with storage box. Size of the moulage: approx. 18.5 x 14 x 4 cm

**Price inquiry:** +48 605999769, [kontakt@openmedis.pl](mailto:kontakt@openmedis.pl)

Product code: SM02658

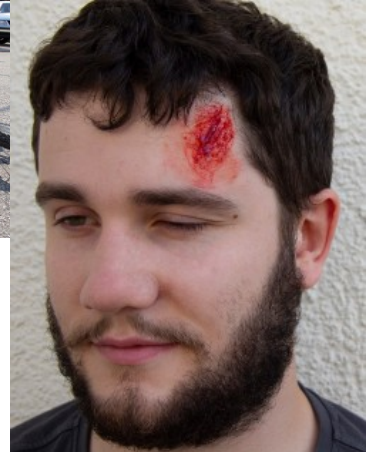

With this wound simulation kit, you can design incredibly realistic First Aid training wounds in minutes without knowing makeup techniques. The molds included in the set can be filled with any wound simulation paste. After the paste has dried, the filled molds are simply pressed into the desired position, the wounds adhere independently and without glue to the skin or to the training dummies. Just apply the included blood to the sealed wound and the wound is ready. If you want it to be even more realistic, you can achieve an even more real effect by applying "meat" paste to the wound. Stuck wounds can be treated several times, just remove the dressing, wash the wound and apply fresh blood. After training, the wound can be easily removed and disposed of. Consumables such as wound simulation paste, fixative powder, "meat" paste, and blood are sold separately. Includes cuts, abrasions and lacerations. Included materials include wound simulation paste, fixative powder, "meat" paste, artificial blood, isopropanol, paste spatula, and blood swabs. The perfect set for school medical services or youth emergency departments or fire brigades.



## Manual blood pumping system with Reservoir - Backpack

**Price inquiry:** +48 605999769, [kontakt@openmedis.pl](mailto:kontakt@openmedis.pl)

Product code: SM02843



This blood supply module fits perfectly to our wound moulages with bleeding function. The reservoir backpack holds up to 3 liters of artificial blood which can be pumped into up to 4 wounds simultaneously. Because of the backpack design the blood supply is not obvious to see and integrates perfectly into your training scenario. The reservoir bag has an extra big opening to allow easy emptying and cleaning.

## Wound Moulages - Set Standard

**Price inquiry:** +48 605999769, [kontakt@openmedis.pl](mailto:kontakt@openmedis.pl)

Product code: SM03698



This practical set allows you to quickly apply wounds to dolls or actors without any make-up effort.

The wounds adhere independently and can be easily removed again. Disinfectant, fake blood and similar can be used without hesitation. Of course, the wounds are easy to clean and can be used again and again.

The following wounds are included:

- laceration appr.3cm, moulage 6x4cm
- laceration appr.2,5cm, moulage 5x4cm
- laceration appr.2x3cm, moulage 5x3,5cm
- laceration appr.5,5cm, moulage 6,5x3cm
- laceration appr.3cm, moulage 4,5x3,5cm
- laceration appr.3x1,5cm, moulage 6x4cm
- laceration appr.4cm, moulage 5x2,5cm
- gunshot wound appr.3x2cm, moulage 5x6cm

Supplied in a storage case.

## Artificial glass for splinter simulation

**Price inquiry:** +48 605999769, [kontakt@openmedis.pl](mailto:kontakt@openmedis.pl)

Product code: SM02842



This rubber-like material breaks like glass and forms realistic looking splinters without the danger of injuries. The material can be broken in different sizes depending on your need. Use the artificial glass on a training scene or put it into a wound moulage or make-up wound.

**Size:** 10 x 3.5 x 1.5 cm



## Wound packing trainer

**Price inquiry:** +48 605999769, [kontakt@openmedis.pl](mailto:kontakt@openmedis.pl)

Product code: SM01929



This affordable and realistic Wound Packing Simulator is ideal for emergency training and the simulation patient program.

Shown is a realistic bullet wound with bleeding function caused by a large gun caliber, ideal for training the Wound Packing procedure.

The Simulator is made of a high quality and very durable silicone that simulate human skin and tissue. Common hemostatic wound pads can be used. We recommend to use our washable, non-staining artificial blood (Ref.no. 7024) with the simulator. The trainer is fast and easy to clean after use.

The package contains:

- Wound Packing Simulator
- 250 ml artificial blood
- Bottle for fake blood
- Tube 80 cm
- Plastic tray

Size: 12.5 x 10 x 5 cm, weight: 1 kg